

# Patient report

Bio-Rad                      DATE: 09/24/2019  
D-10                            TIME: 08:20 PM  
S/N: #DJ4I016123        Software version: 4.30-2  
Sample ID:                    10561729  
Injection date              09/24/2019 08:16 PM  
Injection #: 75                Method: HbA1c  
Rack #: ---                    Rack position: 4

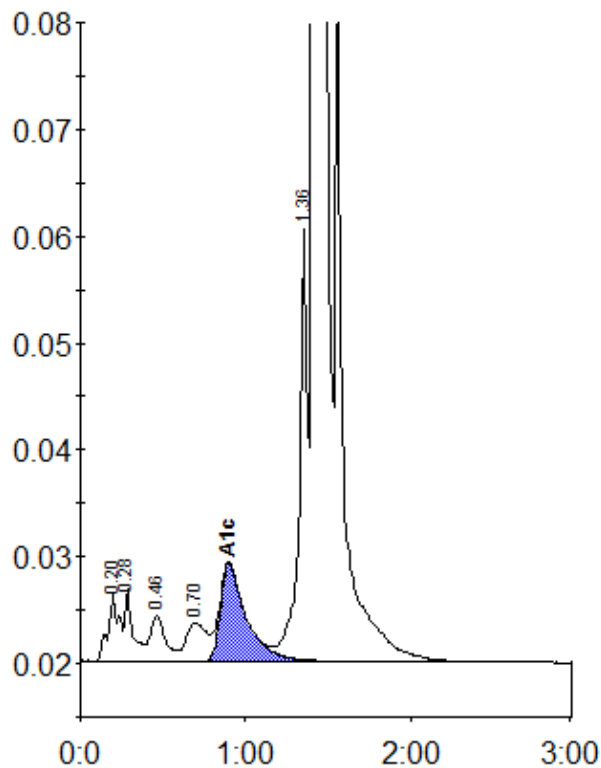

Peak table - ID: 10561729

Peak	R.time	Height	Area	Area %
A1a	0.20	6418	29710	0.9
A1b	0.28	6823	23368	0.7
F	0.46	4289	27666	0.9
LA1c/CHb-1	0.70	3579	30747	1.0
A1c	0.90	9109	99269	4.5
P3	1.36	40511	142570	4.5
A0	1.41	882257	2790152	88.8
Total Area:		3143482		

Concentration:	%
A1c	4.5